

# THE LADY IS A TRAMP

Words by LORENZ HART  
Music by RICHARD RODGERS  
Arranged by DAVE WOLPE

BRIGHT SWING  $\text{♩} = 170$

Chord symbols:  $G^6$ ,  $Bb^{13}$ ,  $Ebm^9$ ,  $Abm^9$ ,  $D7(b9)$ ,  $G^6$ ,  $E7(b9)$ ,  $A7$ ,  $D7(b9)$

Annotations: (CAGED CHORDS. CUELED ON PART), (SOLO), (FILL), (TIME)

9

CONDUCTOR - 2

"THE LADY IS A TRAMP"

I get too hun - gry for din - ner at eight. I like the thea - tre but nev - er come late  
 don't like crap - games with Bar - ons and Earls. I want to go to Har - lem in er mine and pearls.

Chord chart for the second system:  
 G (mf) | Bbm7 Eb9 | Am7 | D9 | D7(b9) | G | Bm7 | Bbm7 Eb9 | Am7 | Ebm7 | Ab9

CONDUCTOR - 3

"THE LADY IS A TRAMP"

I nev er both er with the peo ple I hate  
 Won't dish er the dirt with the rest of the girls  
 That's why the la dy is a tramp

The first system of the musical score. It features a vocal line at the top with lyrics and a piano accompaniment below. The piano part includes a bass line and a treble line with chords and melodic fragments. Dynamics like *f* and *mf* are indicated.

The second system of the musical score, primarily consisting of piano accompaniment. It shows the continuation of the bass and treble lines from the first system, with various chord voicings and rhythmic patterns.

G<sup>9</sup> Dm<sup>7</sup> G<sup>9</sup> Cm<sup>9</sup> F<sup>9</sup> Bm<sup>7</sup> E7(b9) Am<sup>7</sup> D7(b9) G<sup>9</sup> Bb<sup>9</sup> Am<sup>7</sup> Eb<sup>9</sup> D<sup>9</sup>

The fourth system of the musical score, showing the final part of the piano accompaniment. It includes the bass and treble lines with chords and melodic lines, ending with a double bar line.

1 like the free fresh wind in my hair, life with out care

Am<sup>7</sup> D<sup>9</sup> D<sup>9</sup>(tr) Bm<sup>7</sup> E<sup>-7</sup> Am<sup>7</sup> D<sup>9</sup> C<sup>9</sup>

*f*, *mf*, *p*, *pp*, *ppp*, *pppp*, *ppppp*

I'm broke. It's one I hate. Cal - or - mal - its cold and it's camp That's why the la - dy is a tramp

THE LADY IS A TRAMP

CONDUCTOR - 5

35

This is a handwritten musical score for the song "The Lady Is a Tramp". The score is written on ten systems of five staves each. The top system contains the vocal melody and guitar accompaniment. The guitar part includes a variety of chords such as G, D7(b9), Am7, A9, Em7, B7(b9), F#m7, Am7/G, Am7, Eb9, Bbm7, Bm7, Ab9(b9), Am7, E13, and Bm7. The lower systems contain piano accompaniment for the strings and woodwinds. The notation includes notes, rests, and dynamic markings. The score is written in a clear, legible hand.

(OPT. "SCAT SOLO" OR TROMBONE SOLO)

CONDUCTOR - 7

"THE LADY IS A TRAMP"

Wor't nev er both er with the peo ple I hate  
 ash ish the dirt with the rest of the girls. That's why the la - dy is a tramp

(SOLO (OR VOCAL "SCAT SOLO")

Am7 D9 Ab9 G15 Dm7 G15 C6(9) F15 Bm7 E7(b9) Am7 D7(b9)

1. 2.

like the free fresh wind in my hair.

life with out care. I'm broke, it's oke Hate Cal i for nia. it's

co'd and its damp That's why the la - dy — That's why the la - dy — That's why the la - dy is a

Am7 Am7/G F#m7 B7(b9) Em7 A7 Am7 D7(b9) Bm7 Em7 Am7 D7(b9) G6 G0 Am7 D7(b9)

VOCAL  
tramp

ALTO 1

ALTO 2

TENOR 1

TENOR 2

BARI.

TRP. 1

TRP. 2

TRP. 3

TRP. 4

TEN. 1

TEN. 2

TEN. 3

TEN. 4

GTR.

PNO.

BASS

DRUMS

# THE LADY IS A TRAMP

## VOCAL SOLO (MALE)

Words by LORENZ HART  
Music by RICHARD RODGERS  
Arranged by DAVE WOLPE

BRIGHT SWING  $\text{♩} = 176$

1  
8  
9  
She gets too hun - gry for  
She dis - likes crap - games with  
11  
12  
din - ner at eight, —  
Bar - ons and Earls, —  
13  
14  
she won't likes the thea - tre but in  
go to Har - lem in  
15  
16  
nev - er comes late. —  
er - mine and pearls. —  
17  
18  
She nev - er both - ers with  
Won't dish the dirt with the  
19  
20  
peo - ple of she hates. —  
rest of the girls. —  
21  
22  
That's why the la - dy is a tramp.  
23  
25  
26  
27  
28  
She likes the free fresh  
29  
30  
wind in her hair, —  
31  
32  
life with - out care. —  
33  
34  
35  
36  
37  
38  
39  
40  
41  
She's broke, it's oke. Hates Cal - i - for - nia, it's  
cold and it's damp. That's why the la - dy is a tramp.

© 1937 CHAPPELL & CO. (Renewed)

Rights for the Extended Renewal Term in the United States Controlled by THE ESTATE OF LORENZ HART and WILLIAMSON MUSIC. Rights on behalf of THE ESTATE OF LORENZ HART Administered by WB MUSIC CORP. This Arrangement © 1999 WB MUSIC CORP. and WILLIAMSON MUSIC. All Rights Reserved including Public Performance for Profit.

43 (BAND)

(OPT. "SCAT SOLO" OR TROMBONE SOLO)

I nev - er both - er with the peo - ple of I hate. -  
Won't dish the dirt with the rest of the girls. -

That's why the la - dy is a tramp.

like the free fresh

wind in my hair, life with - out care. -

I'm broke, it's oke. Hate Cal - i - for - nia, - it's

cold and it's damp. That's why the la - dy; -

That's why the la - dy; - That's why the la - dy is a

tramp. -

# THE LADY IS A TRAMP

## VOCAL SOLO (FEMALE)

Words by LORENZ HART  
Music by RICHARD RODGERS  
Arranged by DAVE WOLPE

BRIGHT SWING ♩=176

1 8 9 10  
I get too hun - gry for  
I don't like crap-games with

11 12 13 14  
din - ner at eight, I like the thea - tre but  
Bar - ons and Earls, won't go to Har - lem in

15 16 17 18  
nev - er come late. I nev - er both - er with  
er - mine and pearls. Won't dish the dirt with the

19 20 21 22  
peo - ple I hate. That's why the la - dy is a tramp.  
rest of the girls.

23 25 26 27 28  
1. 2. 2. 27  
I like the free fresh

29 30 31 32  
wind in my hair, life with - out care.

33 34 35 36  
35  
I'm broke, it's oke. Hate Cal - i - for - nia, it's

37 38 39 40 41  
cold and it's damp. That's why the la - dy is a tramp. 2

VOCAL *MALLET*

"THE LADY IS A TRAMP"

(43) (BAND)

43 44 45 46

47 48 49 50

(OPT. "SCAT SOLO" OR TROMBONE SOLO)

51 52 53

She nev - er the both - ers with with the peo - ple of she hates. -  
 Won't dish the dirt with the rest of the girls. -

54 55 56

That's why the la - dy is a tramp.

57 59 60 61 62

1. 2. 2.

She likes the free fresh

63 64 65 66

wind in her hair, life with - out care. -

67 68 69 70

She's broke, it's oke. Hates Cal - i - for - nia, - it's

71 72 73 74

cold and it's damp. That's why the la - dy; -

75 76 77 78

That's why the la - dy; - That's why the la - dy is a

79 80 81 82

tramp. -

# THE LADY IS A TRAMP

(MALE VOCAL FEATURE)

## 1ST Eb ALTO SAXOPHONE

Words by LORENZ HART  
Music by RICHARD RODGERS  
Arranged by DAVE WOLPE

BRIGHT SWING  $\text{♩} = 176$

© 1937 CHAPPELL & CO. (Renewed)

Rights for the Extended Renewal Term in the United States Controlled by THE ESTATE OF LORENZ HART and WILLIAMSON MUSIC. Rights on behalf of THE ESTATE OF LORENZ HART Administered by WB MUSIC CORP. This Arrangement © 1999 WB MUSIC CORP. and WILLIAMSON MUSIC. All Rights Reserved including Public Performance for Profit.

1ST ALTO SAX.

*FEMALE VOCAL*

"THE LADY IS A TRAMP"

43

# THE LADY IS A TRAMP

(FEMALE VOCAL FEATURE)

## 1ST Eb ALTO SAXOPHONE

Words by LORENZ HART  
Music by RICHARD RODGERS  
Arranged by DAVE WOLPE

**BRIGHT SWING**  $\text{♩} = 176$

© 1937 CHAPPELL & CO. (Renewed)

Rights for the Extended Renewal Term in the United States Controlled by THE ESTATE OF LORENZ HART and WILLIAMSON MUSIC Rights on behalf of THE ESTATE OF LORENZ HART Administered by WB MUSIC CORP. This Arrangement © 1999 WB MUSIC CORP. and WILLIAMSON MUSIC All Rights Reserved including Public Performance for Profit

1ST ALTO SAX.

"THE LADY IS A TRAMP"

43

# THE LADY IS A TRAMP

(MALE VOCAL FEATURE)

## 2ND Eb ALTO SAXOPHONE

Words by LORENZ HART  
Music by RICHARD RODGERS  
Arranged by DAVE WOLPE

BRIGHT SWING  $\text{♩} = 176$

# 2ND Eb ALTO SAXOPHONE

LADY IS A  
FEMALE TRAMP  
V. C. W. R.

Words by LORENZ HART  
Music by RICHARD RODGERS  
Arranged by DAVE WOLPE

## BRIGHT SWING $\text{♩} = 176$

© 1937 CHAPPELL & CO. (Renewed)  
Rights for the Extended Renewal Term in the United States Controlled by THE ESTATE OF LORENZ HART  
and WILLIAMSON MUSIC. Rights on behalf of THE ESTATE OF LORENZ HART Administered by WB MUSIC CORP.  
This Arrangement © 1999 WB MUSIC CORP. and WILLIAMSON MUSIC  
All Rights Reserved including Public Performance for Profit

43

FEMALE VOCAL 2ND ALTO LADY IS A TRAMP

43 44 45 46 3

47 48 49 50

51 52 *mf* 53 54

55 57 *f* 58

59 *f* 60 61 62

63 64 *mf* 65 66

67 *f* 68 69 70

71 72 73 74

75 76 77 78

79 80 81 82

# THE LADY IS A TRAMP

(FEMALE VOCAL FEATURE)

## SOLO B $\flat$ TENOR SAXOPHONE (SUBSTITUTE FOR VOCAL)

Words by LORENZ HART  
Music by RICHARD RODGER:  
Arranged by DAVE WOLPE

BRIGHT SWING  $\text{♩} = 176$

(9)

43 (BAND)

(SOLO) (OR TROMBONE SOLO)

# THE LADY IS A TRAMP

(MALE VOCAL FEATURE)

## 1ST B♭ TENOR SAXOPHONE

Words by LORENZ HART  
Music by RICHARD RODGERS  
Arranged by DAVE WOLPE

BRIGHT SWING ♩=176

1ST TENOR SAX.

"THE LADY IS A TRAMP"

43

43 44 45 46 5

47 48 49 50

51 52 *mf* 53 54

55 57 *f* 58

59 *f* 60 61 62

63 64 *mf* 65 66

67 *f* 68 69 70

71 72 73 74

75 76 77 78

79 80 81 82

# THE LADY IS A TRAMP

(MALE VOCAL FEATURE)

## 2ND 8b TENOR SAXOPHONE

Words by LORENZ HART  
Music by RICHARD RODGERS  
Arranged by DAVE WOLPE

BRIGHT SWING  $\text{♩} = 176$

43

(FEMALE VOCAL FEATURE)

2ND Bb TENOR SAXOPHONE

Words by LORENZ HART  
Music by RICHARD RODGERS  
Arranged by DAVE WOLPE

BRIGHT SWING  $\text{♩} = 176$

(43)

2ND TENOR

FEMALE VOCAL

LADY IS A TRAMP

# THE LADY IS A TRAMP

(FEMALE VOCAL FEATURE)

## E♭ BARITONE SAXOPHONE

Words by LORENZ HART  
Music by RICHARD RODGERS  
Arranged by DAVE WOLPE

**BRIGHT SWING** ♩=176

1 *mf*

5 *f*

9

16 *mf* 4TH RES.

18 19 20 21

23 24 25 *f* 26

27 28 29 30 *mf*

31 32 33 *f* 34

35 36 37 38

39 41 42

BARitone Female Vocal

LADY IS A TRAMP

43

# THE LADY IS A TRAMP

(MALE VOCAL FEATURE)

## E♭ BARITONE SAXOPHONE

Words by LORENZ HART  
Music by RICHARD RODGERS  
Arranged by DAVE WOLPE

BRIGHT SWING ♩=176

BARITONE SAX.

"THE LADY IS A TRAMP"

43

# THE LADY IS A TRAMP

(MALE VOCAL FEATURE)

## 1ST B♭ TRUMPET

Words by LORENZ HART  
Music by RICHARD RODGERS  
Arranged by DAVE WOLPE

BRIGHT SWING ♩=176

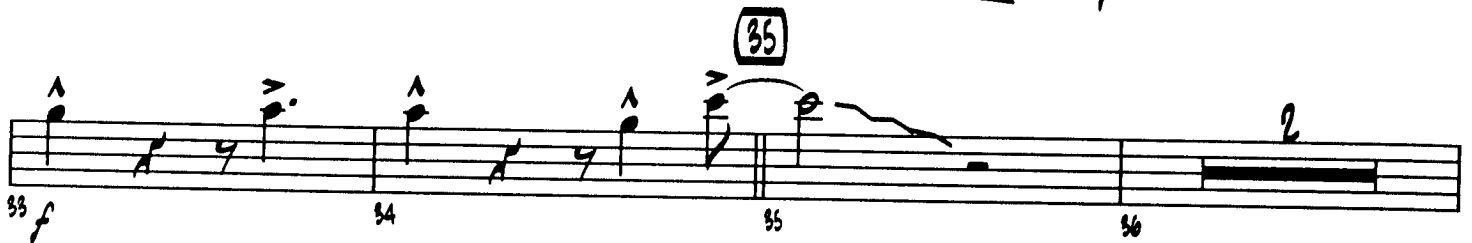
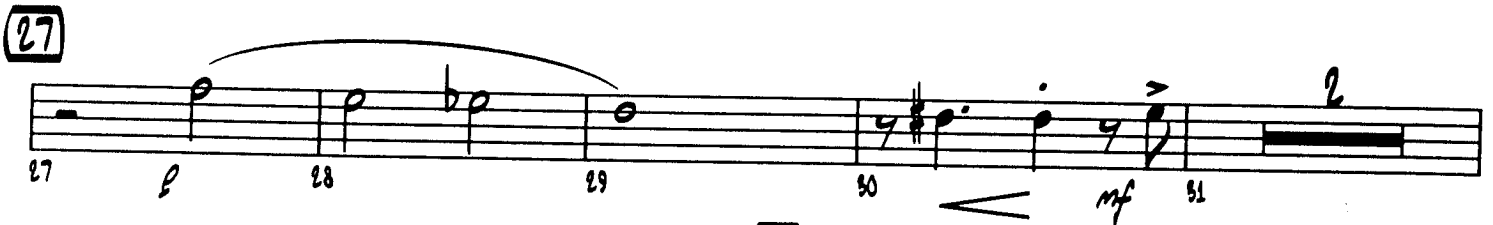
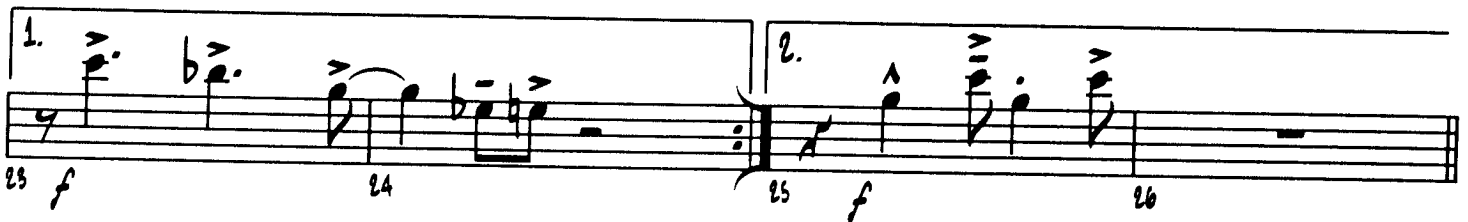
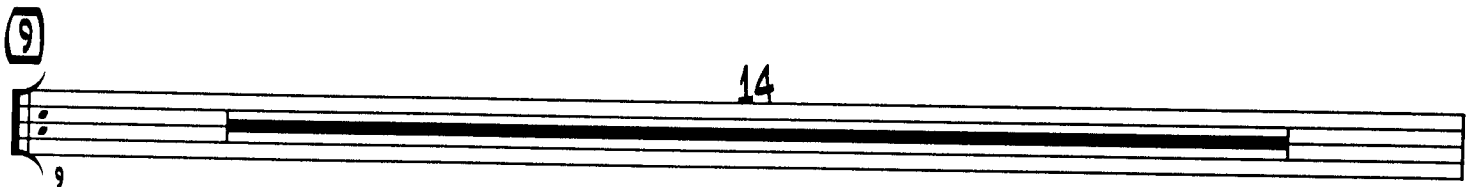

43

43 44 45 46

47 48 49 50

51 52

1. 2.

57 58 59 60

61

61 62 63 64

2

65 67 68

69

69 70 72 73

74 75 76

79 80 81 82

# The Lady Is A Tramp

(FEMALE VOCAL)

1st trpt bright swing

Track 1

~~START~~ FEMALE VOCAL LADY IS A TRAMP

61

# THE LADY IS A TRAMP

(MALE VOCAL FEATURE)

## 2ND B $\flat$ TRUMPET

Words by LORENZ HART  
Music by RICHARD RODGERS  
Arranged by DAVE WOLPE

BRIGHT SWING  $\text{♩} = 176$

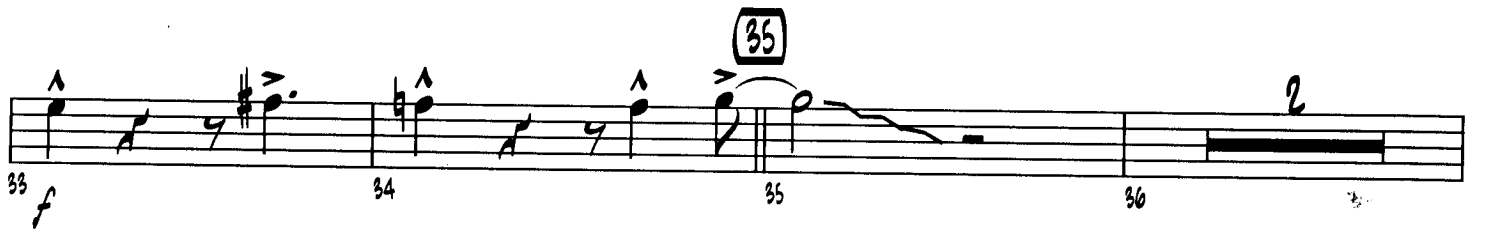
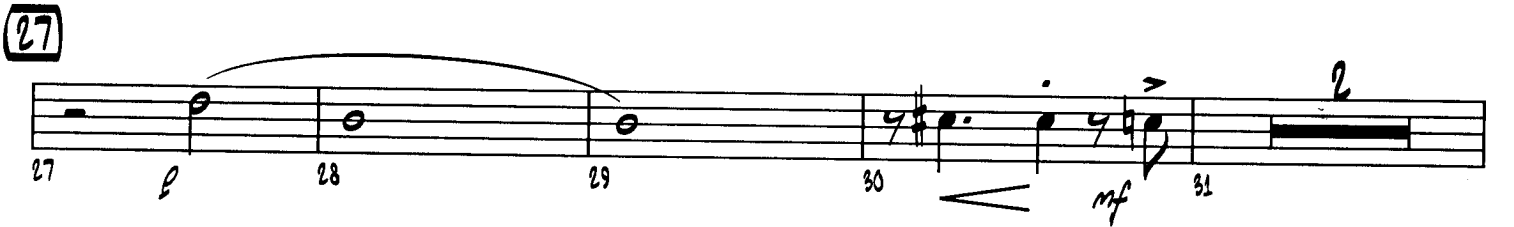
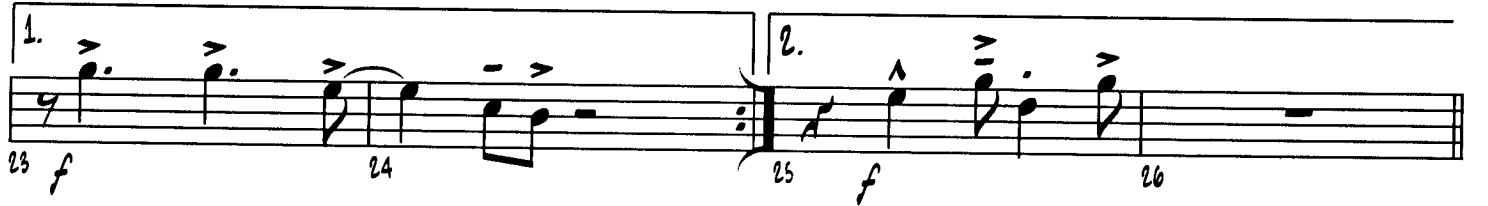
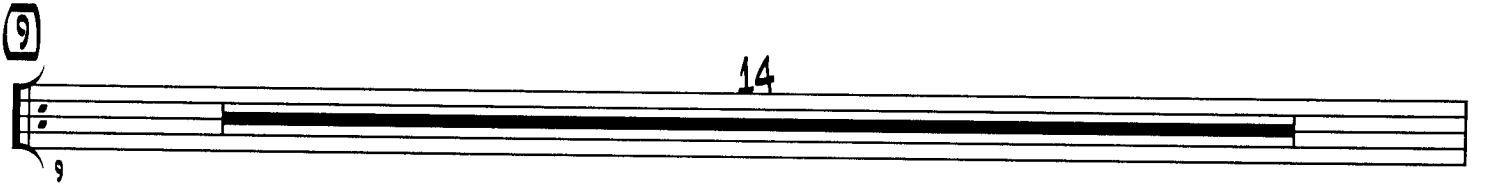

2ND TRUMPET

"THE LADY IS A TRAMP"

43

44 45 46

47 48 49 50

51 52

1. 2.

57 58 59 60

61

61 62 63 64

2

65 67 68

69

69 70 72 73

74 75 76

79 80 81 82

# THE LADY IS A TRAMP

(FEMALE VOCAL FEATURE)

## 2ND B♭ TRUMPET

Words by LORENZ HART  
Music by RICHARD RODGERS  
Arranged by DAVE WOLPE

BRIGHT SWING ♩=176

2ND TRUMPET

"THE LADY IS A TRAMP"

43

61

69

# THE LADY IS A TRAMP

(FEMALE VOCAL FEATURE)

## 3RD B♭ TRUMPET

Words by LORENZ HART  
Music by RICHARD RODGERS  
Arranged by DAVE WOLPE

BRIGHT SWING ♩=176

43

3RD TRPT FEMALE VOCAL LADY IS A TRAMP

61

69

# THE LADY IS A TRAMP

(MALE VOCAL FEATURE)

## 320 8b TRUMPET

Words by LORENZ HART  
Music by RICHARD RODGERS  
Arranged by DAVE WOLPE

BRIGHT SWING  $\text{♩} = 176$

1 *mf*

5 *f*

9

14

1. 2.

23 *f* 24 25 *f* 26

27

27 28 29 30 *mf* 31

35

33 *f* 34 35 36

38 39 41 42

43

61

69

# THE LADY IS A TRAMP

(FEMALE VOCAL FEATURE)

## 4TH B♭ TRUMPET

Words by LORENZ HART  
Music by RICHARD RODGEE  
Arranged by DAVE WOLPE

BRIGHT SWING ♩=176

© 1937 CHAPPELL & CO. (Renewed)  
Rights for the Extended Renewal Term in the United States Controlled by THE ESTATE OF LORENZ HART  
and WILLIAMSON MUSIC. Rights on behalf of THE ESTATE OF LORENZ HART Administered by WB MUSIC CORP.  
This Arrangement © 1999 WB MUSIC CORP. and WILLIAMSON MUSIC  
All Rights Reserved including Public Performance for Profit.

4TH TRUMPET

FEMALE VOCAL

43

# THE LADY IS A TRAMP

(MALE VOCAL FEATURE)

## 4TH B♭ TRUMPET

Words by LORENZ HART  
Music by RICHARD RODGERS  
Arranged by DAVE WOLPE

BRIGHT SWING ♩=176

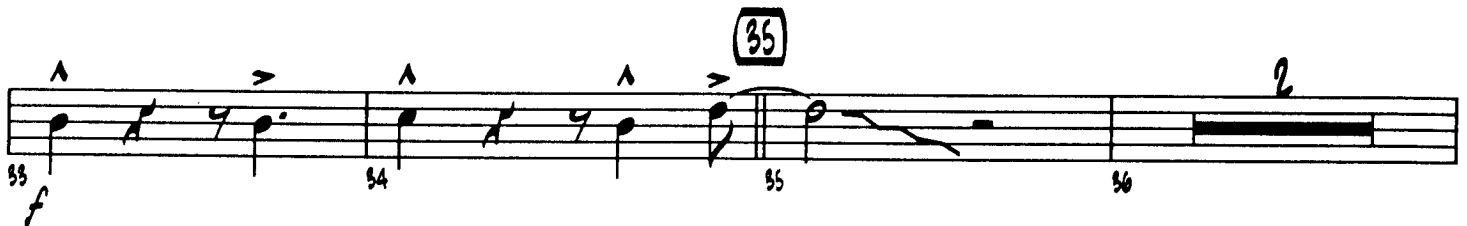
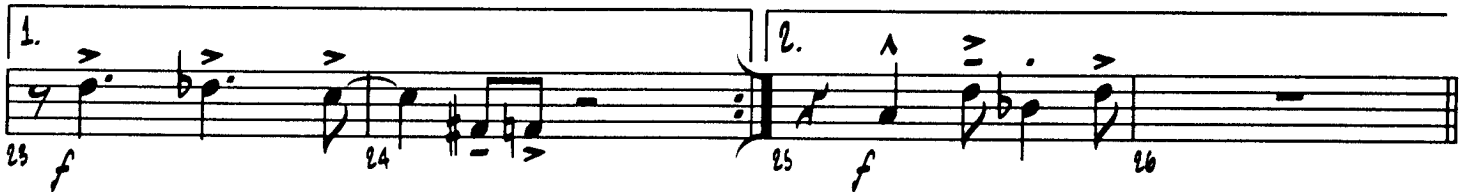
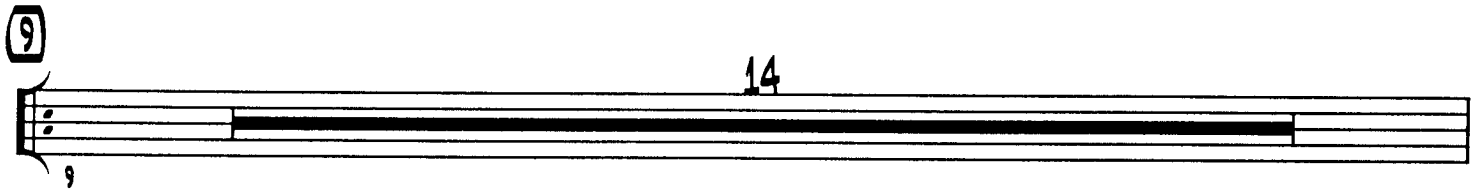

43

61

69

# THE LADY IS A TRAMP

(FEMALE VOCAL FEATURE)

## 1ST TROMBONE

Words by LORENZ HART  
Music by RICHARD RODGERS  
Arranged by DAVE WOLPE

(BRIGHT SWING  $\text{♩} = 176$ )

FEMALE VOCAL LADY IS A TRAMP

(43)

43 44 45 46

47 48 49 50

(SOLO) (OR VOCAL "SCAT" SOLO)

G13 Dm7 G13 C6(9) F13

51 52 53 54

Bm7 E7(b9) Am7 D7(b9) 1. G

55 56 57 58

2. G (61)

59 60 61 62 63

mf f

64 65 67 68

(69)

69 70 72 73

74 75 76 77 78

79 80 81 82

# THE LADY IS A TRAMP

(MALE VOCAL FEATURE)

## 1ST TROMBONE

Words by LORENZ HART  
Music by RICHARD RODGERS  
Arranged by DAVE WOLPE

BRIGHT SWING  $\text{♩} = 176$

1ST TROMBONE

"THE LADY IS A TRAMP"

(43) (4)

43 44 45 46

47 48 49 50

(SOLO) (OR VOCAL "SCAT" SOLO)

Bb13 Fm7 Bb13 Eb6(9) Ab13

51 52 53 54

Dm7 G7(b9) Cm7 F7(b9) 1. Bb

55 56 57 58

2. Bb (61)

59 60 61 62 63

mf f

64 65 67 68

(69)

69 70 72 73

74 75 76 77 78

79 80 81 82

# THE LADY IS A TRAMP

(MALE VOCAL FEATURE)

## 2ND TROMBONE

Words by LORENZ HART  
Music by RICHARD RODGERS  
Arranged by DAVE WOLPE

BRIGHT SWING  $\text{♩} = 176$

Measure numbers: 1, 2, 3, 4, 5, 6, 7, 8, 9, 16, 17, 18, 19, 20, 23, 24, 25, 26, 27, 28, 29, 30, 31, 35, 36, 38, 39, 41, 42.

Dynamic markings: *mf*, *f*.

Annotations: (9), (27), (35), SOLO.

(43)

# THE LADY IS A TRAMP

(FEMALE VOCAL FEATURE)

## 2ND TROMBONE

Words by LORENZ HART  
Music by RICHARD RODGERS  
Arranged by DAVE WOLPE

BRIGHT SWING  $\text{♩} = 176$

2ND TROMBONE

"THE LADY IS A TRAMP"

43

43 44 45 46 47 48 49 50 51 52 57 58 59 60 61 62 63 64 65 67 68 69 70 72 73 74 75 76 77 78 79 80 81 82

5

1.

*f*

2.

61

*f*

2

64 *mf* 65 *f* 67 68

69 70 72 73

74 75 76 77 78

79 80 81 82

**3RD TROMBONE**

**LADY IS A TRAMP  
(FEMALE VOCAL)**

WORDS by LORENZ HART  
Music by RICHARD RODGERS  
Arranged by DAVE WOLPE

**BRIGHT SWING** ♩=176

43

61

69

# THE LADY IS A TRAMP

(MALE VOCAL FEATURE)

## 320 TROMBONE

Words by LORENZ HART  
Music by RICHARD RODGERS  
Arranged by DAVE WOLPE

BRIGHT SWING  $\text{♩} = 176$

43

69

# THE LADY IS A TRAMP

(FEMALE VOCAL FEATURE)

## BASS TROMBONE

Words by LORENZ HART  
Music by RICHARD RODGERS  
Arranged by DAVE WOLPE

BRIGHT SWING  $\text{♩} = 176$

© 1937 CHAPPELL & CO. (Renewed)

Rights for the Extended Renewal Term in the United States Controlled by THE ESTATE OF LORENZ HART and WILLIAMSON MUSIC. Rights on behalf of THE ESTATE OF LORENZ HART Administered by WB MUSIC CORP.

BASS TROMBONE

"THE LADY IS A TRAMP"

FEMALE  
VOICED

43

# THE LADY IS A TRAMP

(MALE VOCAL FEATURE)

## BASS TROMBONE (4TH)

Words by LORENZ HART  
Music by RICHARD RODGERS  
Arranged by DAVE WOLPE

BRIGHT SWING  $\text{♩} = 176$

43

61

69

# THE LADY IS A TRAMP

(MALE VOCAL FEATURE)

PIANO

Words by LORENZ HART  
Music by RICHARD RODGERS  
Arranged by DAVE WOLPE

BRIGHT SWING ♩=176

1.  $Bb6(9)$   $Db9$   $Cm7$   $Gb9$   $F9$       2.  $Bb6(9)$   $Ab13$   $Bb6(9)$

23 24 25 26

27  $Cm7$   $F9$   $F9(+5)$   $Dm7$   $G+7$   $Cm7$

27 *mf* 28 29 30

$F13$   $Eb13$   $Dm7$   $G13$   $Cm7$   $Cb9(b5)$   $Bb6(9)$

31 32 33 34

35  $Dm7$   $Dbm7$   $Gb9$   $Cm7$   $Cm7/Bb$   $Am7$   $D7(b9)$   $Gm7$

35 36 37 38

$C9$   $Cm7$   $F7(b9)$   $Bb$   $G+7(\#9)$   $Cm7(4)$   $F+7(\#9)$   $Cb9(b5)$

39 40 41 42

43  $Bb6(9)$   $Dbm7$   $Gb^9$   $Cm7$   $F13$

43 44 45 46

$Bb$   $BbMA^9$   $Dbm7$   $Gb^9$   $Cm7$   $F13$   $Cb^9$   $Bb13$

47 48 49 50

$Fm9$   $Bb13$   $Eb6(9)$   $Ab13$

51 52 53 54

$Dm7$   $G7(b9)$   $Cm7$   $F7(b9)$  1.  $Bb$   $G+7(\#9)$   $Cm7$   $F+7(\#9)$   $Cb^9(b5)$

55 56 57 58

2.  $Bb6(9)$   $Ab13$   $Bb6(9)$  61  $Cm7$   $F^9$   $F^9(+5)$

59 60 61 62

# THE LADY IS A TRAMP

(FEMALE VOCAL FEATURE)

PIANO

Words by LORENZ HART  
 Music by RICHARD RODGERS  
 Arranged by DAVE WOLPE

BRIGHT SWING  $\text{♩} = 176$

Handwritten annotations include dynamics such as *mf*, *f*, and *mf*; articulations like accents (^) and slurs; and a circled measure 9. Chord symbols are written above the notes, including  $G6(9)$ ,  $Bb13$ ,  $EbmA^9$ ,  $AbmA^9$ ,  $D+7(b9)$ ,  $G6(9)$  (SOLO),  $G$ ,  $Bbm7$ ,  $Eb^9$ ,  $Am7$ ,  $D^9$ ,  $D7(b9)$ ,  $G$ ,  $Bm7$ ,  $Bbm7$ ,  $Eb^9$ ,  $Am7$ ,  $Ebm7$ ,  $Ab^9$ ,  $G^9$ ,  $Dm7$ ,  $G^9$ ,  $CmA^9$ ,  $F^9$ ,  $Bm7$ ,  $E7(b9)$ ,  $Am7$ , and  $D7(b9)$ .

© 1937 CHAPPELL & CO. (Renewed)

Rights for the Extended Renewal Term in the United States Controlled by THE ESTATE OF LORENZ HART and WILLIAMSON MUSIC. Rights on behalf of THE ESTATE OF LORENZ HART Administered by WB MUSIC CORP. This Arrangement © 1999 WB MUSIC CORP. and WILLIAMSON MUSIC. All Rights Reserved including Public Performance for Profit.

PIANO

"THE LADY IS A TRAMP"

1. G6(9) Bb9 Am7 Eb9 D9

2. G6(9) F13 G6(9)

23 24 25 26

(27) Am7 D9 D9(+5) Bm7 E+7 Am7

27 28 29 30

D13 C13 Bm7 E13 Am7 Ab9(b5) G6(9)

31 32 33 34

(35) Bm7 Bbm7 Eb9 Am7 Am7/G F#m7 B7(b9) Em7

35 36 37 38

A9 Am7 D7(b9) G E+7(#9) Am7(4) D+7(#9) Ab9(b5)

39 40 41 42

PIANO

"THE LADY IS A TRAMP"

43

# THE LADY IS A TRAMP

(MALE VOCAL FEATURE)

Words by LORENZ HART  
 Music by RICHARD RODGERS  
 Arranged by DAVE WOLPE

## GITAR CHORDS

Standard Jazz Chord Voicings (The root is circled.)

Maj7

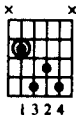

Maj7

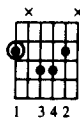

Maj7

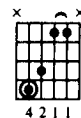

7

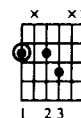

7

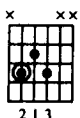

M7

M7

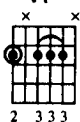

M7

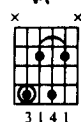

9

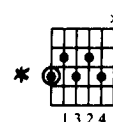

9

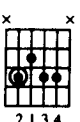

6

6

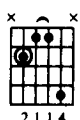

M7(b5)

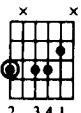

M7(b5)

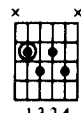

13

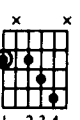

13

6/9

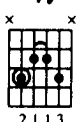

6/9

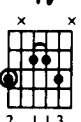

7(b9)

7(b9)

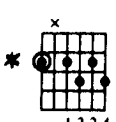

9(#11)

7(#11)

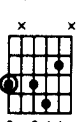

7(#5)

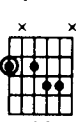

7(#5)

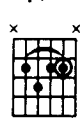

dim7

dim7

\* Do not play the root.

# THE LADY IS A TRAMP

(MALE VOCAL FEATURE)

GUITAR

Words by LORENZ HART  
Music by RICHARD RODGERS  
Arranged by DAVE WOLPE

BRIGHT SWING  $\text{♩} = 176$

1 *mf* 2 3 4

5 *f* 6 7 *mf* 8

9 (*mf*) 10 11 12

13 14 15 16 17

18 19 20 21 22

23 *f* 24 25 *f* 26

27 *mf* 28 29 30

31 32 33 *f* 34

35 36 37 38

GIUITAR

THE LADY IS A TRAMP

59 *G*M7 *C*9 *C*M7 *F*7(b9) *B*b *G*+7(#9) *C*M7(4) *F*+7(#9) *C*b9(b5)

43 *B*b *D*bm7 *G*b9 *C*M7 *F*13

47 *B*b *B*bMA9 *D*bm7 *G*b9 *C*M7 *F*13 *C*b9 *B*b13

52 *F*M7 *B*b13 *E*b6(9) *A*b13 *D*M7 *G*7(b9) *C*M7 *F*7(b9)

1. *B*b *G*+7(#9) *C*M7 *F*+7(#9) *C*b9(b5) 2. *B*b *A*b13 *B*b

61 *C*M7 *F*9 *F*9(+5) *D*M7 *G*+7 *C*M7

65 *C*M7 *F*9 *E*b9 *D*M7 *G*13 *C*M7 *C*b9(b5) *B*b6(9)

69 *D*M7 *D*bm7 *G*b9 *C*M7 *C*M7/Bb *A*M7 *D*7(b9) *G*M7 *C*7

74 *C*M7 *F*7(b9) *D*M7 *G*M7 *C*M7 *F*7(b9) *B*b6 *B*b0 *C*M7 *F*7(b9)

79 *B*b6(9) *D*b9 *G*bMA9 *C*bMA9 *F*+7(b9) *B*b6 *E*b13(+11)

# THE LADY IS TRAMPING

## (FEMALE VOCAL FEATURE)

Words by LORENZ HART  
Music by RICHARD RODGERS  
Arranged by DAVE WOLPE

### BASS

BRIGHT SWING  $\text{♩} = 176$

The bass line is written in 4/4 time with a tempo of 176 beats per minute. It consists of 38 measures across eight staves. The key signature has one sharp (F#). The score includes various dynamics such as *mf* and *f*, and includes first and second endings. Chord symbols are written above the notes, including G, Bbm7, Eb9, Am7, D9, D7(b9), G9, Bm7, Bbm7, Eb9, Am7, Ebm7, Ab9, G9, DM7, G9, CMA9, F9, Bm7, E7(b9), Am7, D7(b9), G, Bbm7, Eb9, Am7, Am7, D9, D9(+5), Bm7, E+7, Am7, D9, C9, Bm7, Bm7, Bbm7, Eb9, Am7, Am7/G, F#m7, and B7(b9). The score also features first and second endings, with the first ending starting at measure 23 and the second ending starting at measure 25.

EM7 A9 Am7 D7(b9) G

39 40 41 42

(43) G Bbm7 Eb9 Am7 D9

43 44 45 46

G GMA9 Bbm7 Eb9 Am7 D9 Ab9 G13

47 48 49 50 51

DM7 G13 C6(9) F13 BM7 E7(b9) Am7 D7(b9)

52 53 54 55 56

1. G 2. G

57 58 59 60

(61) Am7 D9 D9(+5) BM7 E+7

61 mf 62 63 64

Am7 D9 C9 BM7

65 66 67 f 68

(69) BM7 Bbm7 Eb9 Am7 Am7/G F#M7 B7(b9) EM7 A7

69 70 71 72 73

Am7 D7(b9) BM7 EM7 Am7 D7(b9)

74 75 76 77 78

79 80 81 82

# THE LADY IS A TRAMP

(MALE VOCAL FEATURE)

BASS

Words by LORENZ HART  
Music by RICHARD RODGERS  
Arranged by DAVE WOLPE

BRIGHT SWING  $\text{♩} = 176$

39 40 41 42

Chords: Gm7, C9, Cm7, F7(b9), Bb

43 44 45 46

Chords: Bb, Dbm7, Gb9, Cm7, F9

47 48 49 50 51

Chords: Bb, Bbma9, Dbm7, Gb9, Cm7, F9, Cb9, Bb13

52 53 54 55 56

Chords: Fm7, Bb13, Eb6(9), Ab13, Dm7, G7(b9), Cm7, F7(b9)

57 58 59 60

1. Bb 2. Bb

61 62 63 64

Chords: Cm7, F9, F9(+5), Dm7, G+7

65 66 67 68

Chords: Cm7, F9, Eb9, Dm7

69 70 71 72 73

Chords: Dm7, Dbm7, Gb9, Cm7, Cm7/Bb, Am7, D7(b9), Gm7, C7

74 75 76 77 78

Chords: Cm7, F7(b9), Dm7, Gm7, Cm7, F7(b9)

79 81 82

# THE LADY IS A TRAMP

(MALE VOCAL FEATURE)

## DRUMS

Words by LORENZ HART  
Music by RICHARD RODGERS  
Arranged by DAVE WOLPE

BRIGHT SWING  $\text{♩} = 176$

8e.  
7  
1 *mf* (TIME)  
2  
3  
4  
5  
6  
7  
8 *f*

9 (*mf*)  
10  
11  
12  
13

14  
15  
16  
17  
18  
19

20  
21  
22  
23  
24

25  
26  
27 *mf*  
28  
29

30  
31  
32  
33  
34

35  
36  
37  
38

(43)

(61)

DRUMS

"THE LADY IS A TRAMP"

